







Ellen











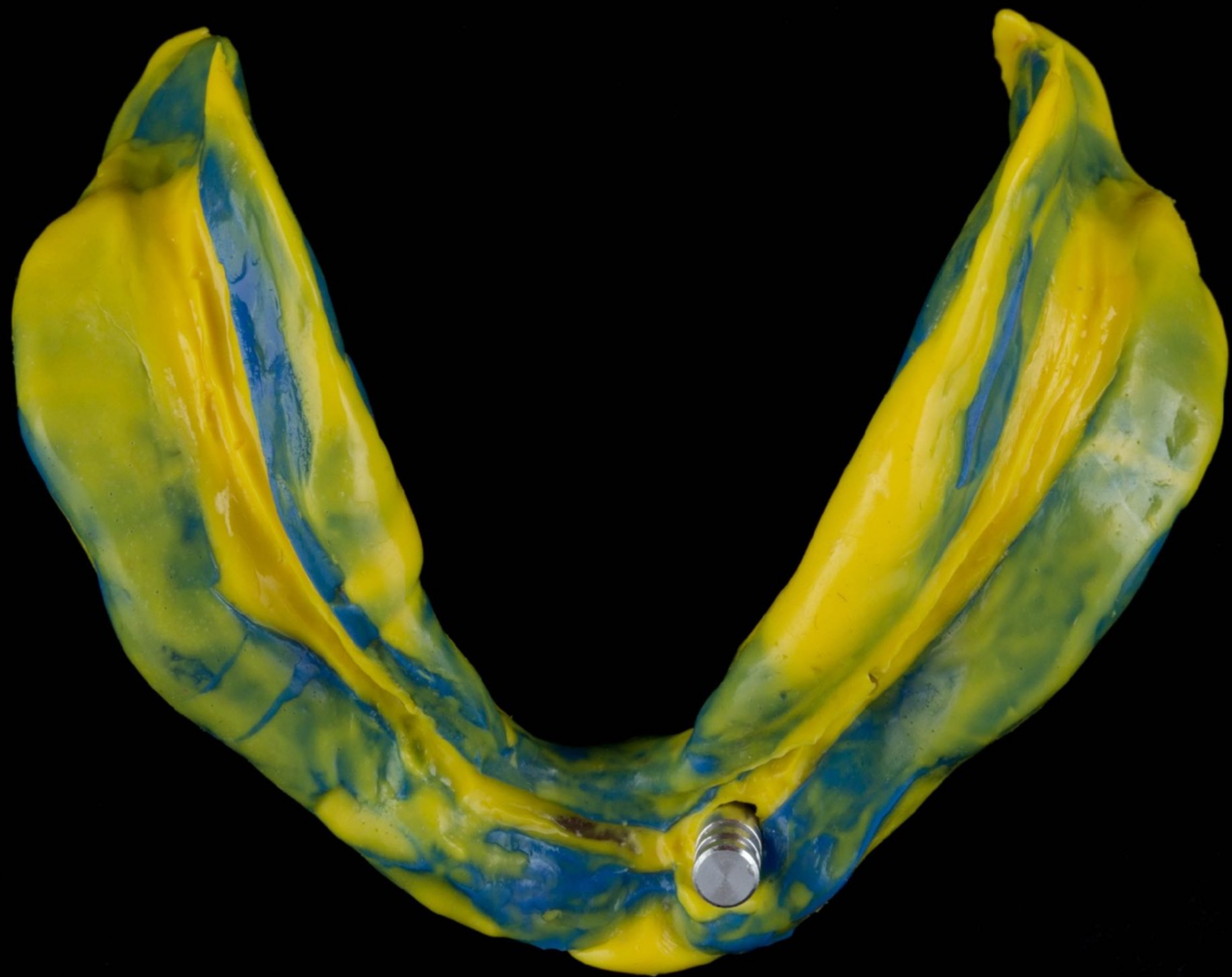



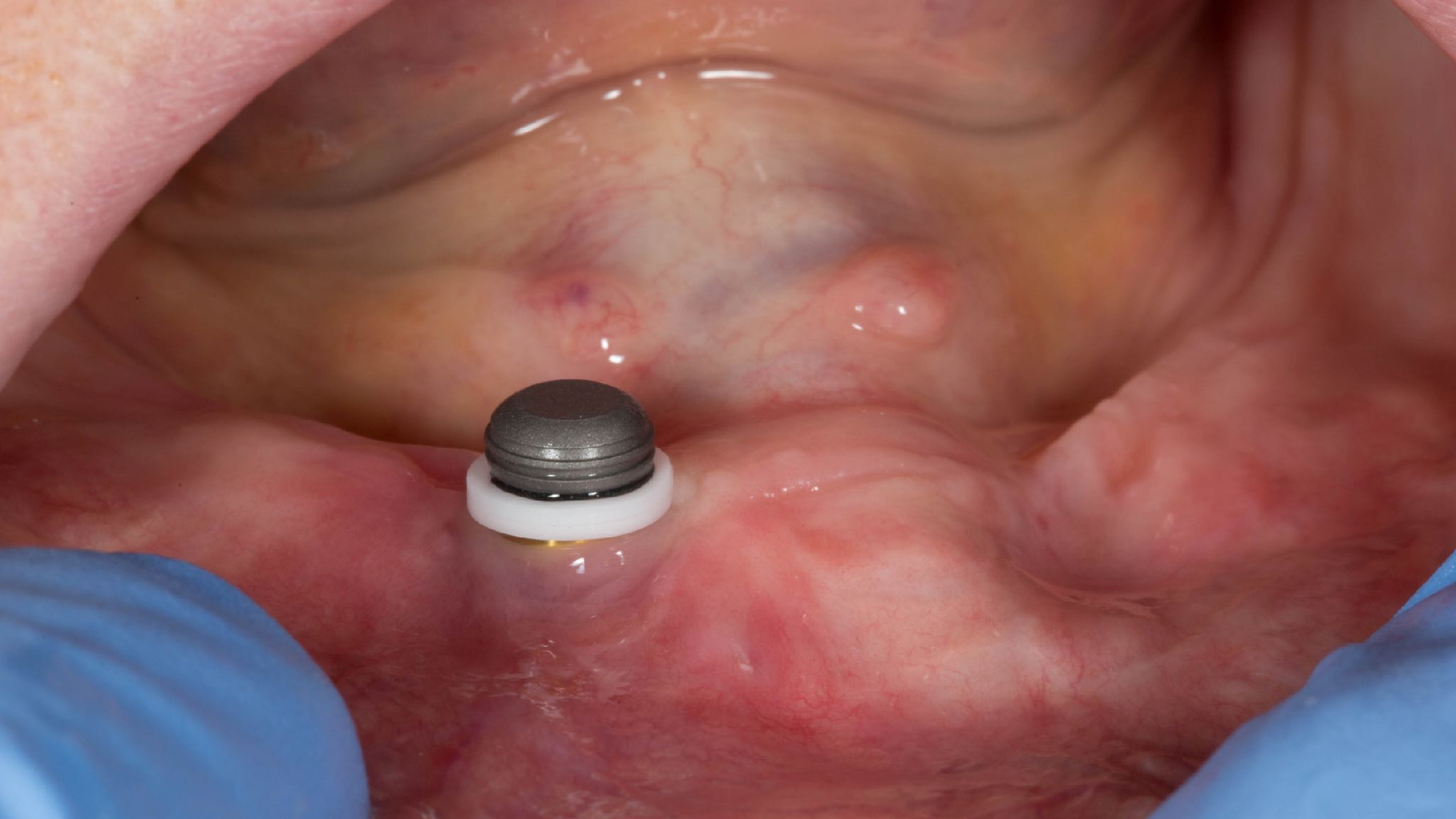

















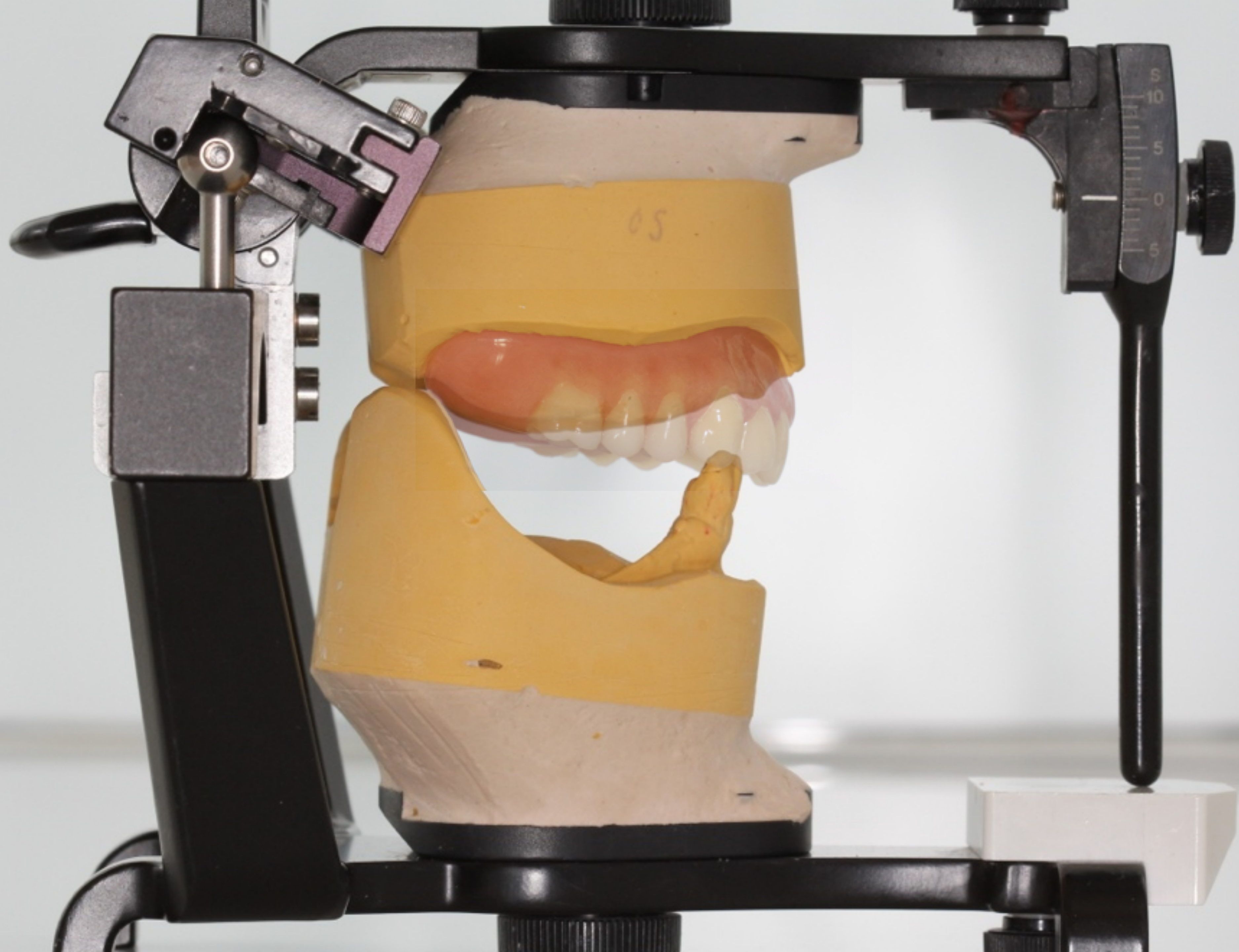



Lynn





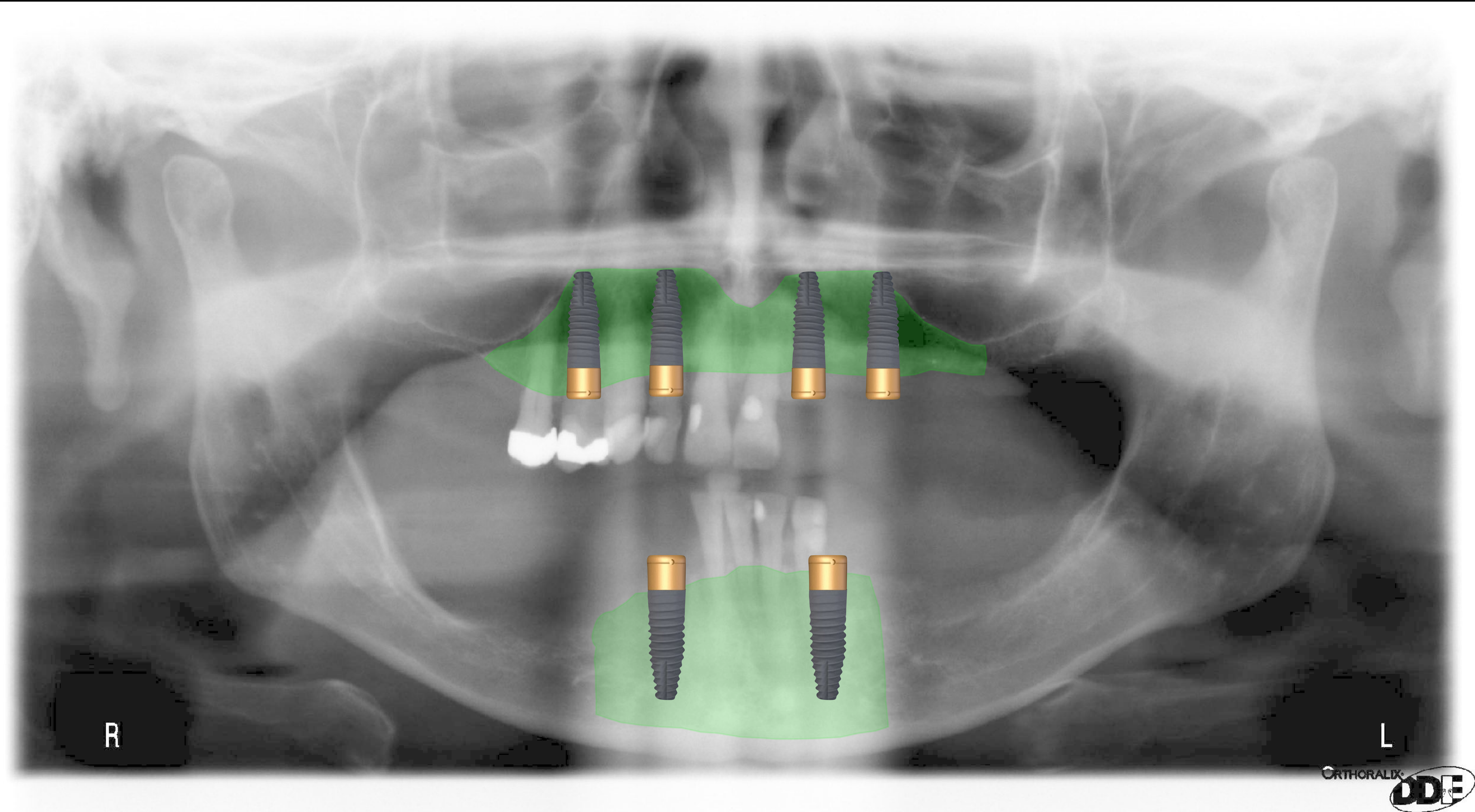

Immediate C/C and implant
placement

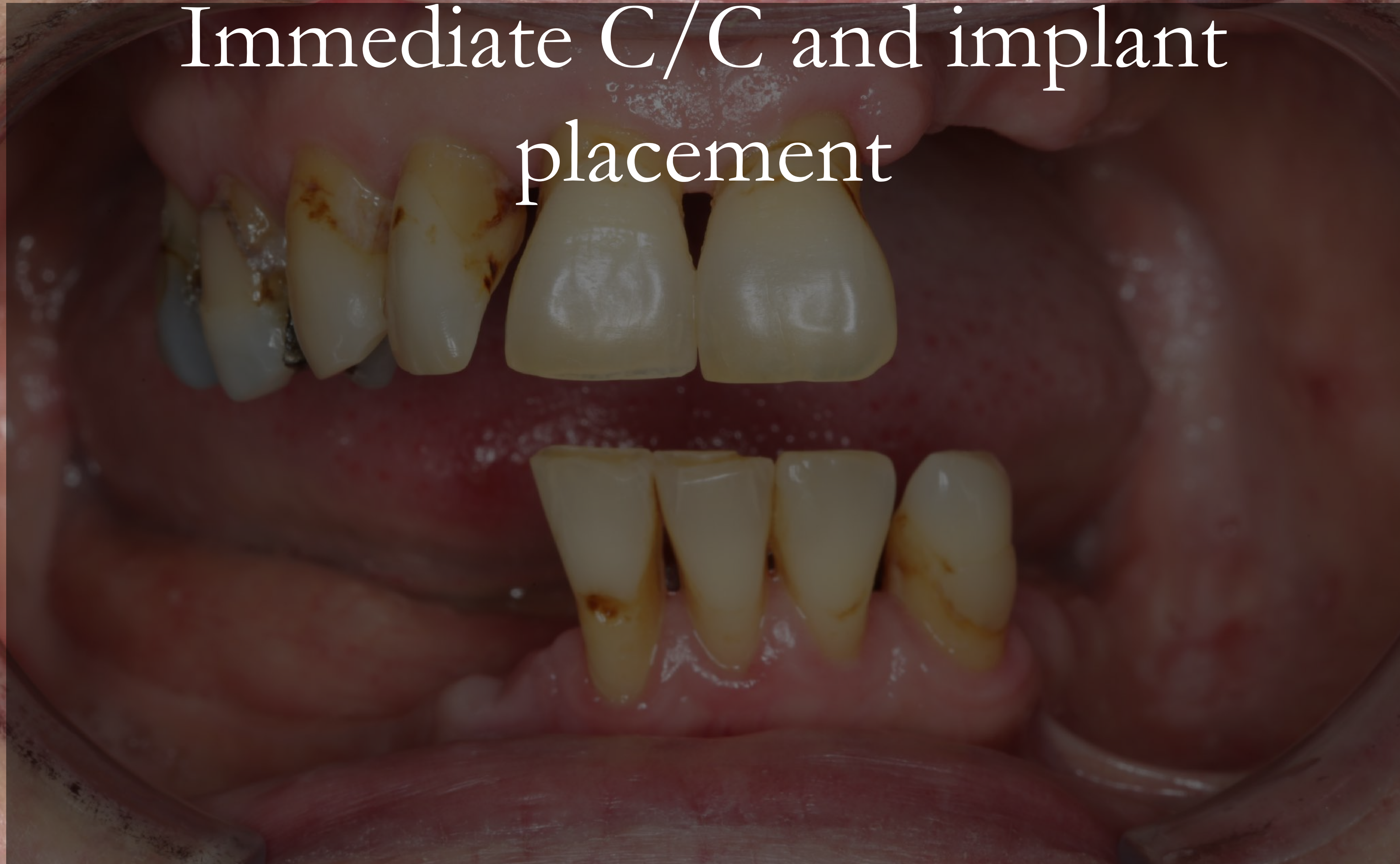

Immediate C/C and implant
placement

Connect implants to immediate
C/C

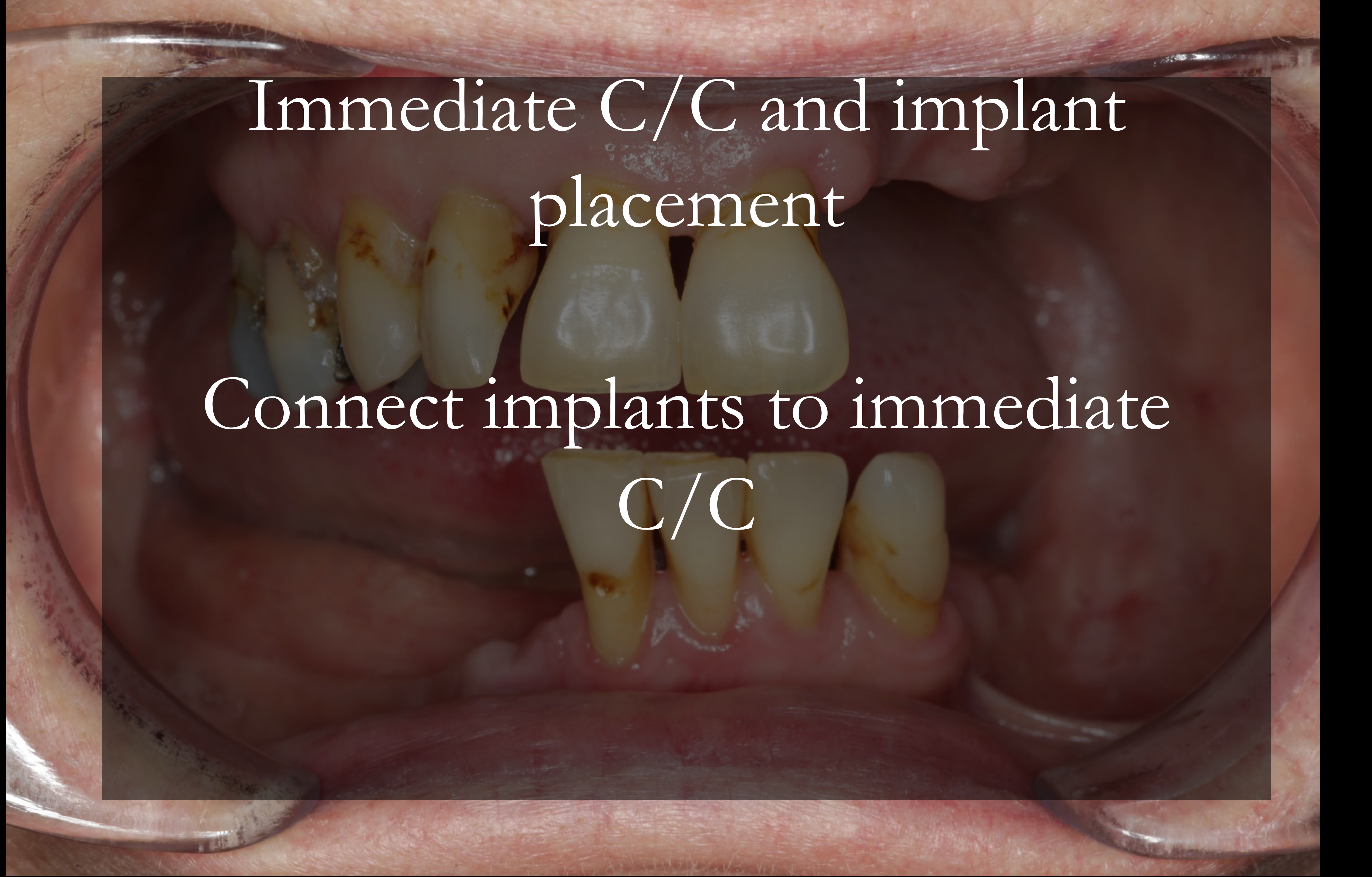



Immediate C/C and implant
placement

Connect implants to immediate
C/C

Definitive C/C
connected to implants





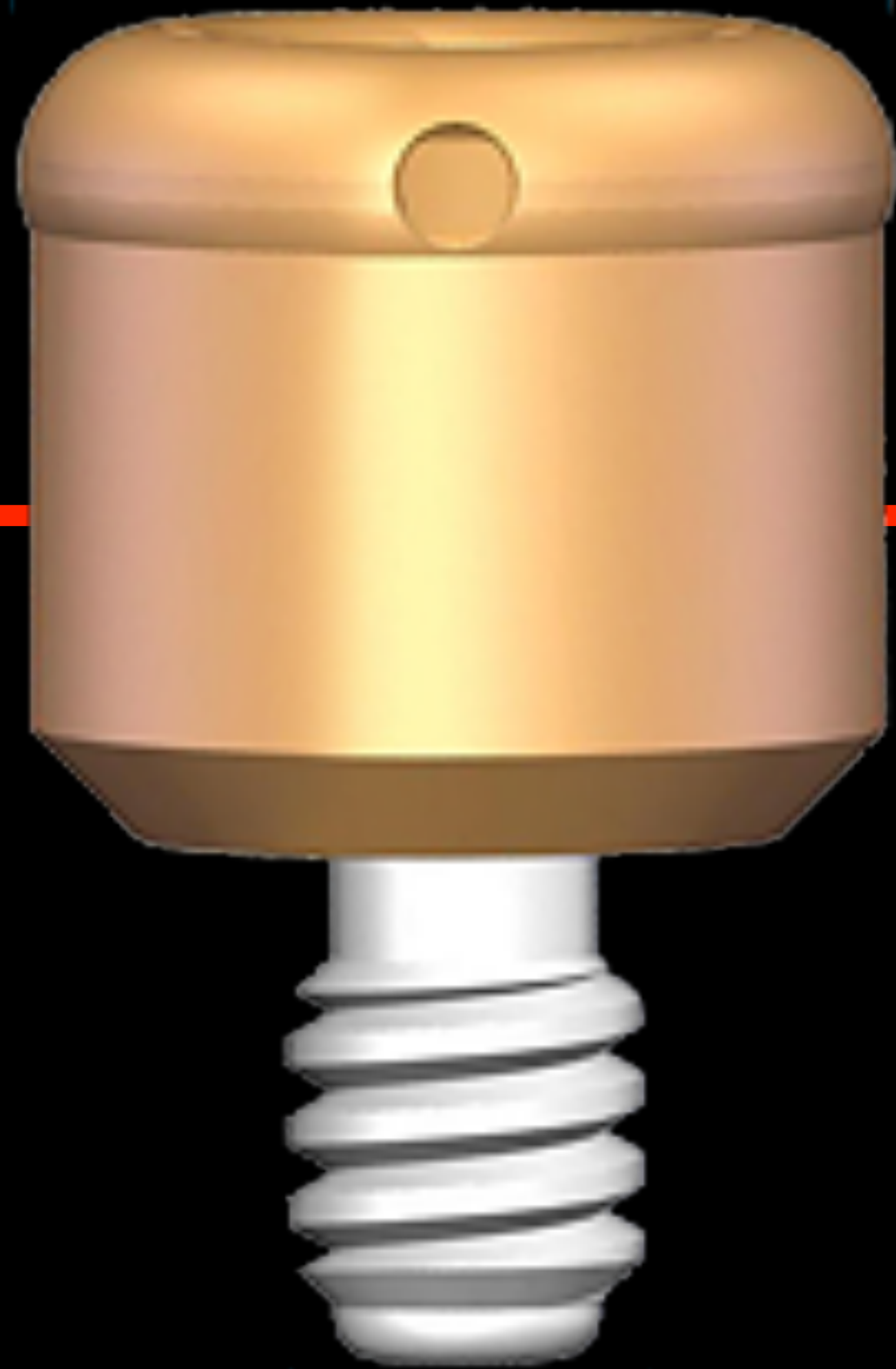

2 mm

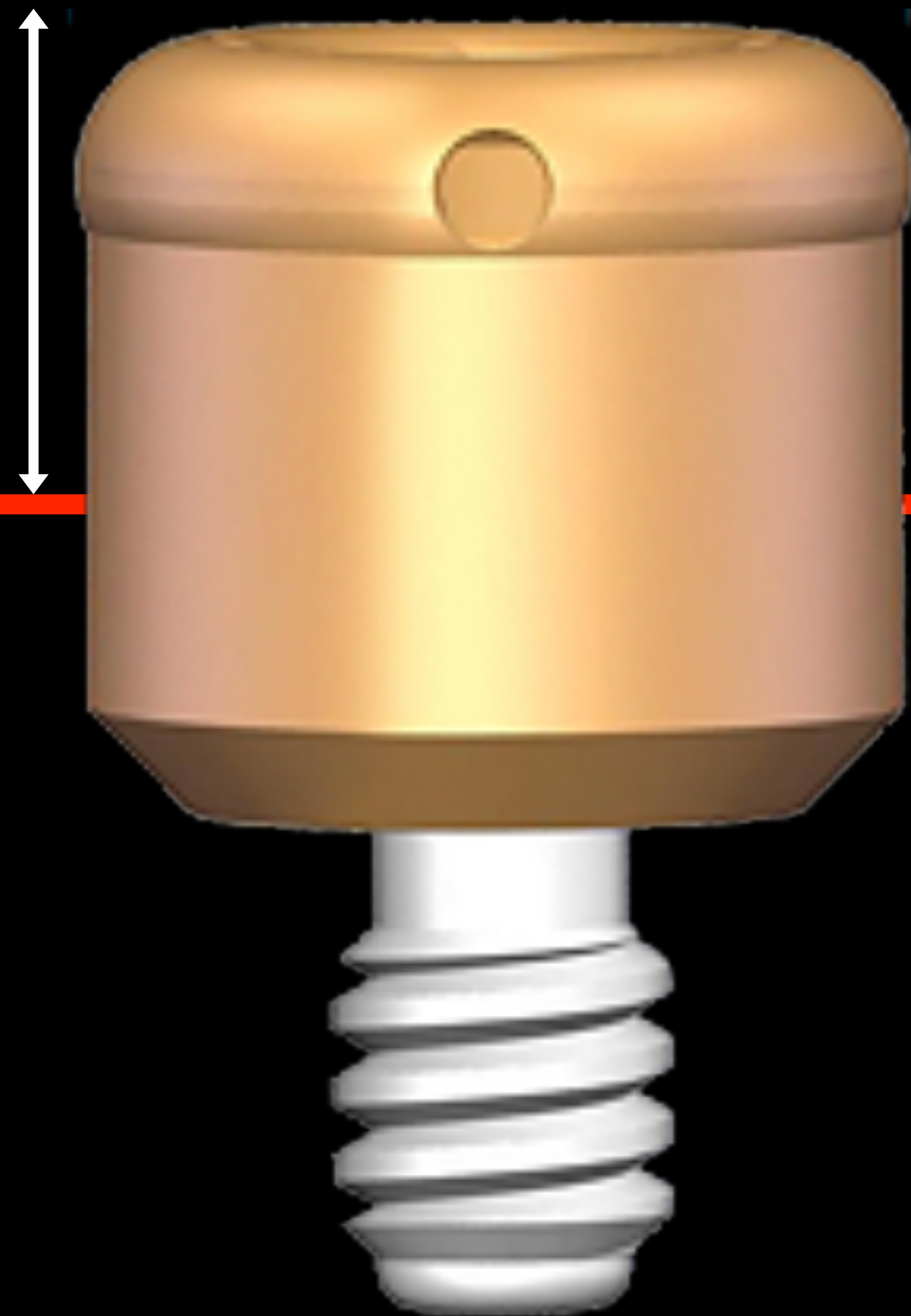

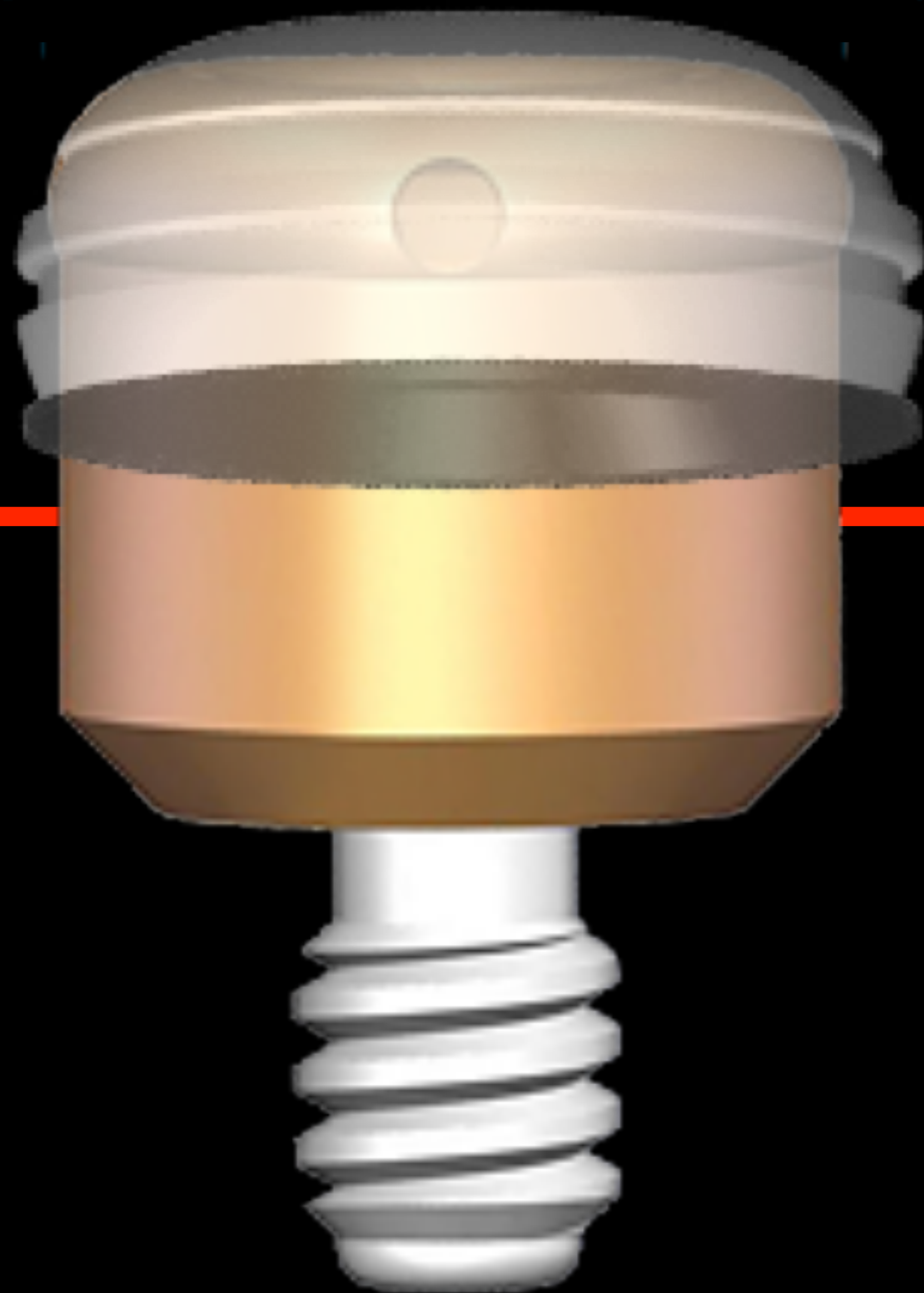

9 months







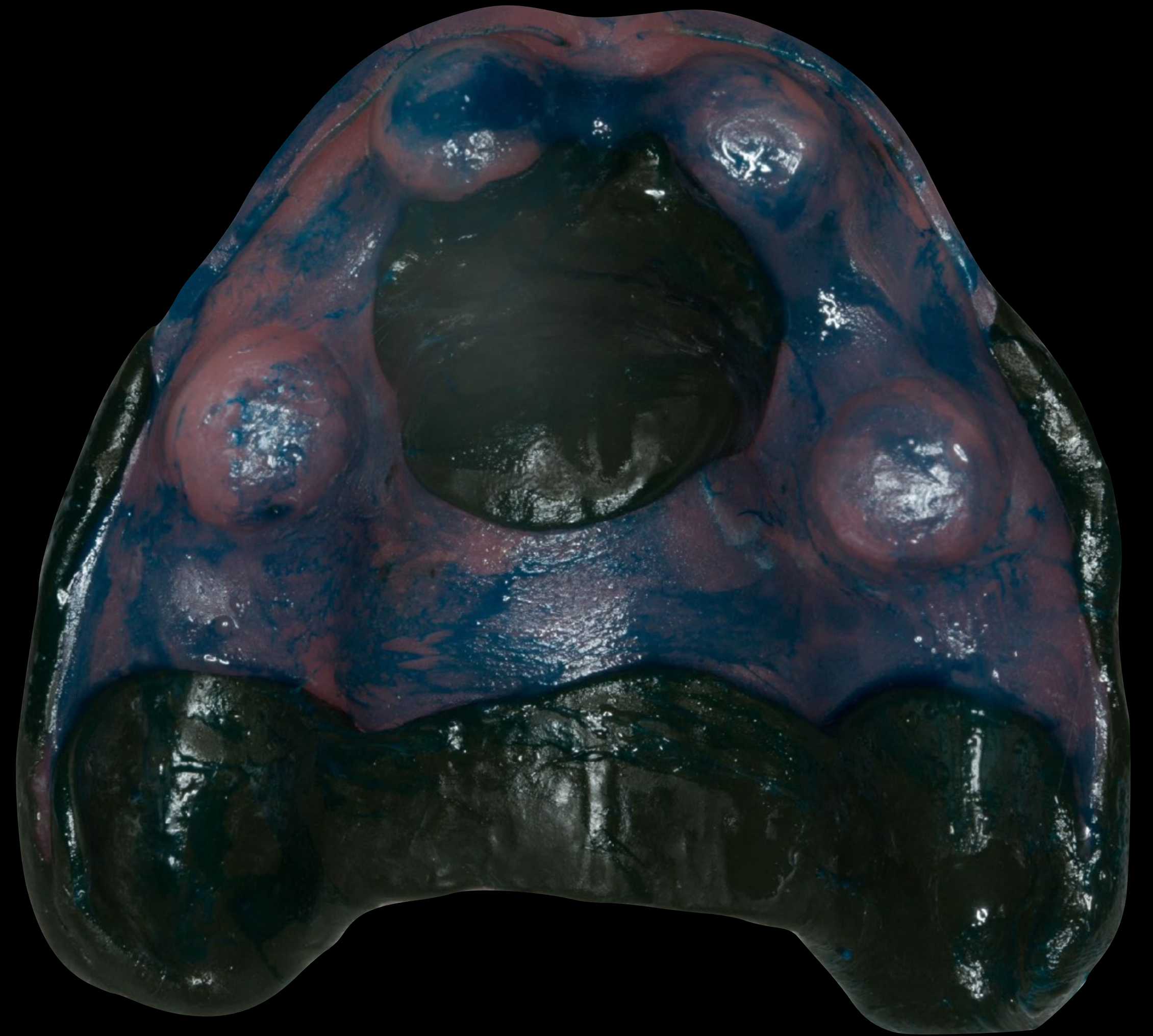



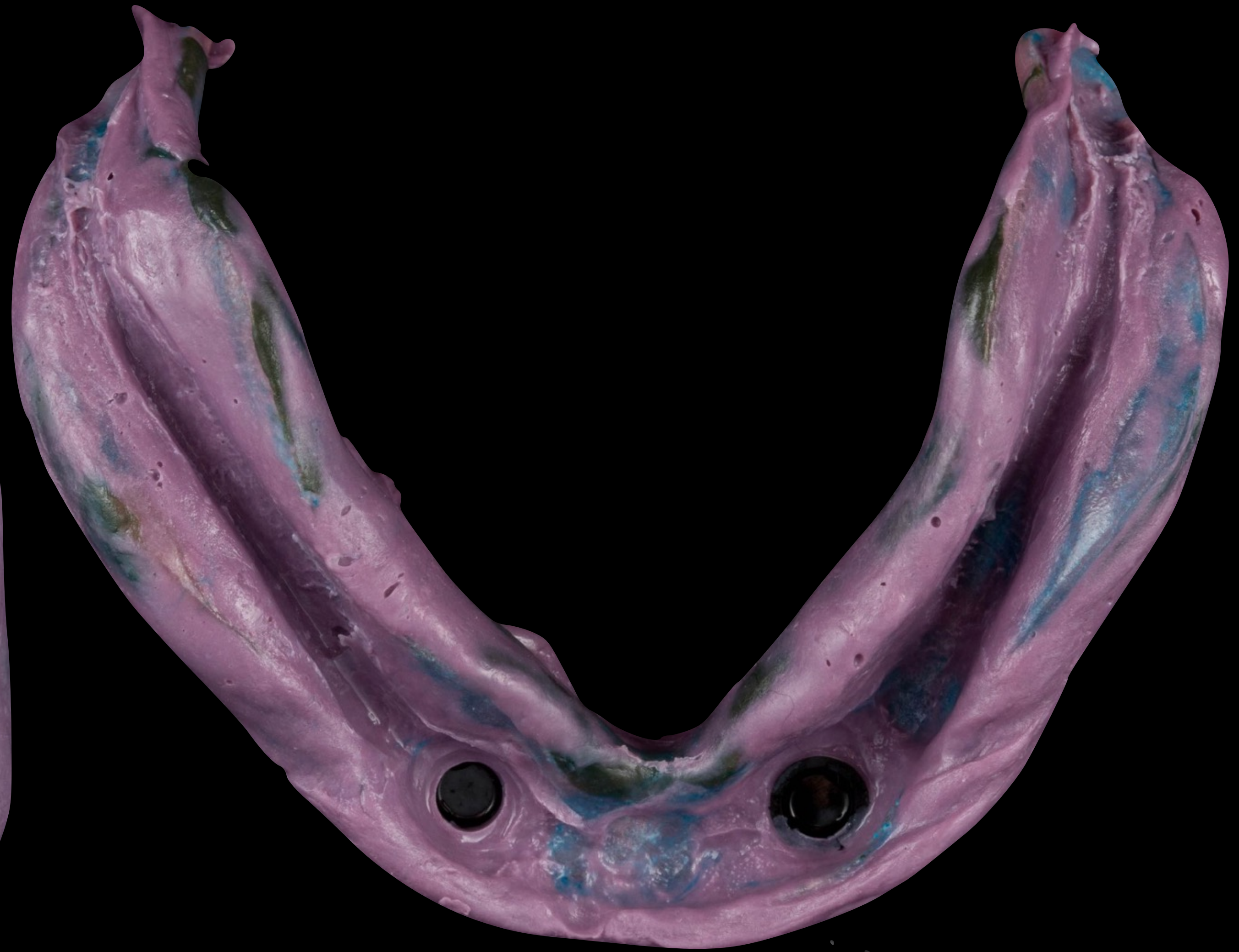













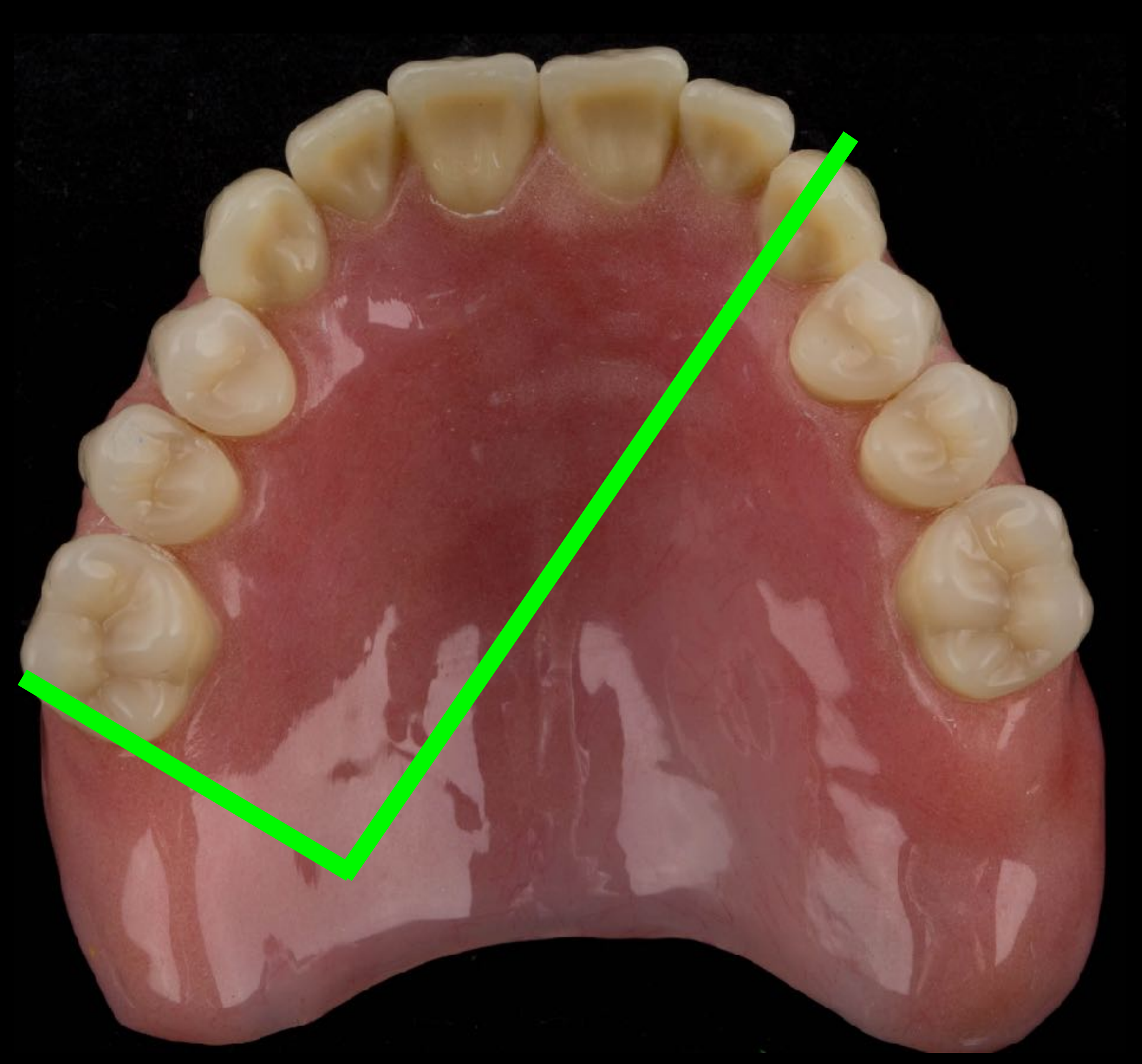

















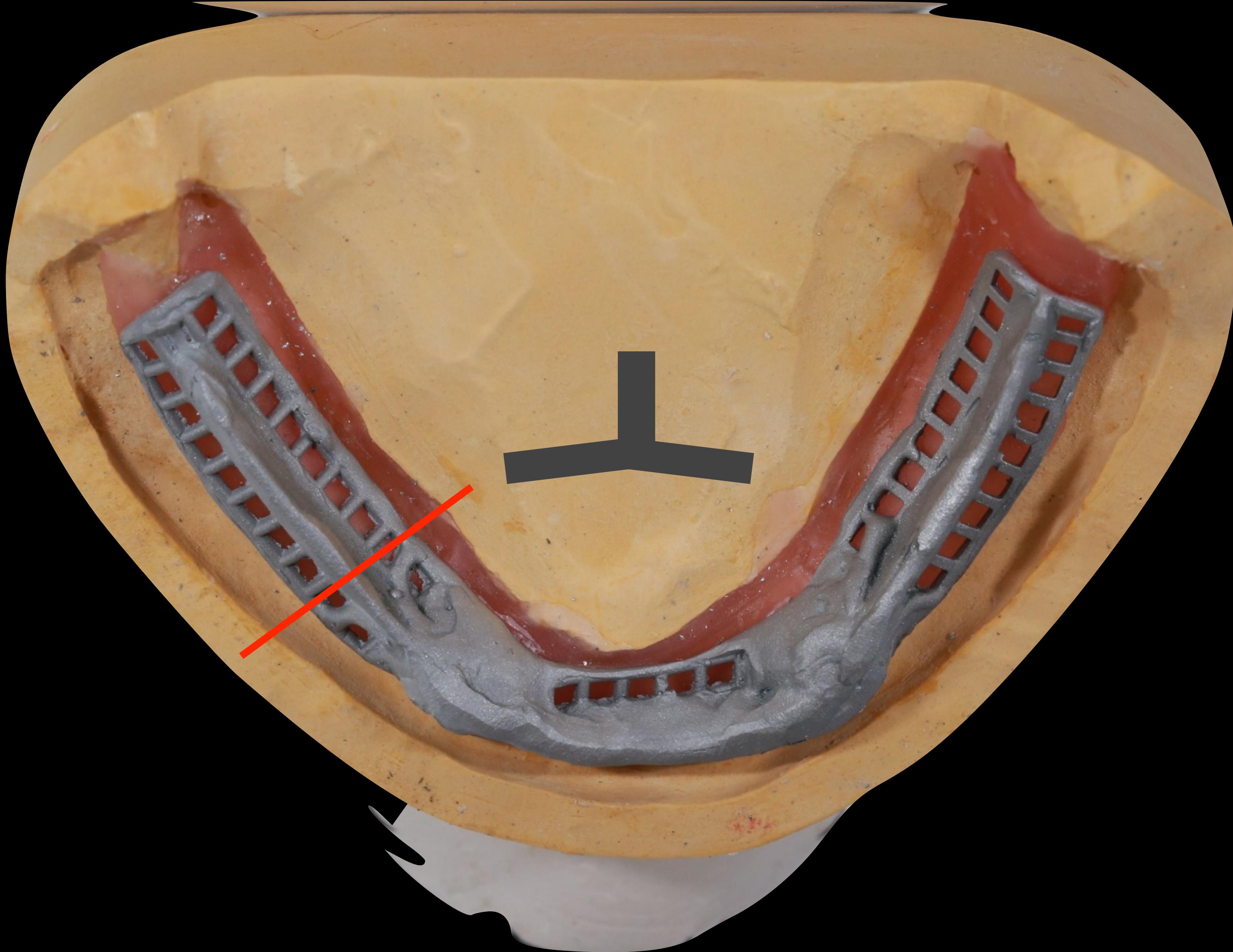















Glen
bank teller



Age 17



Age 38



1998

Glen packing her own amalgams





23 year recall

2007



Managing Olive



R

L















Options

Full denture

or

Bar supported horseshoe denture





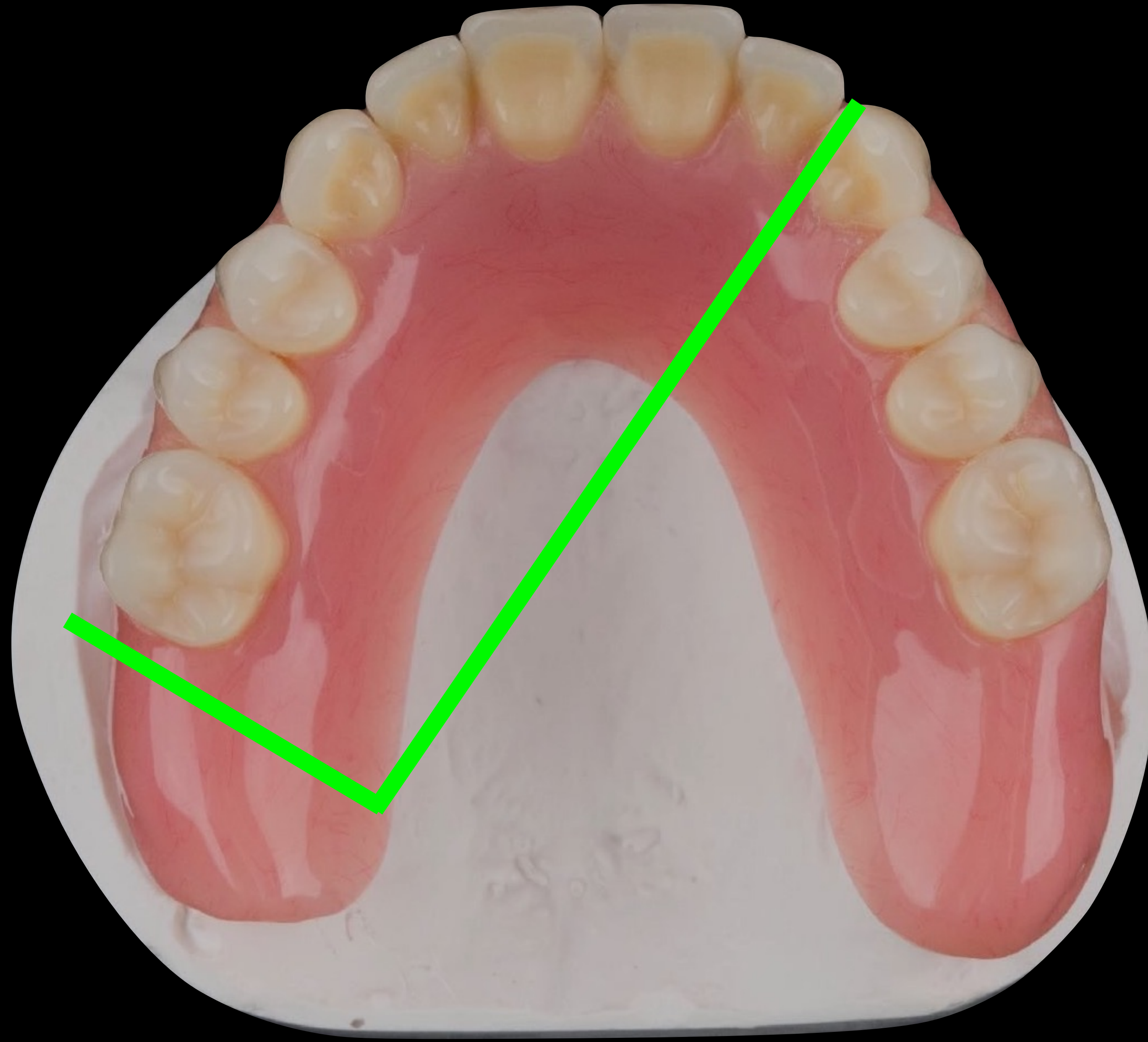
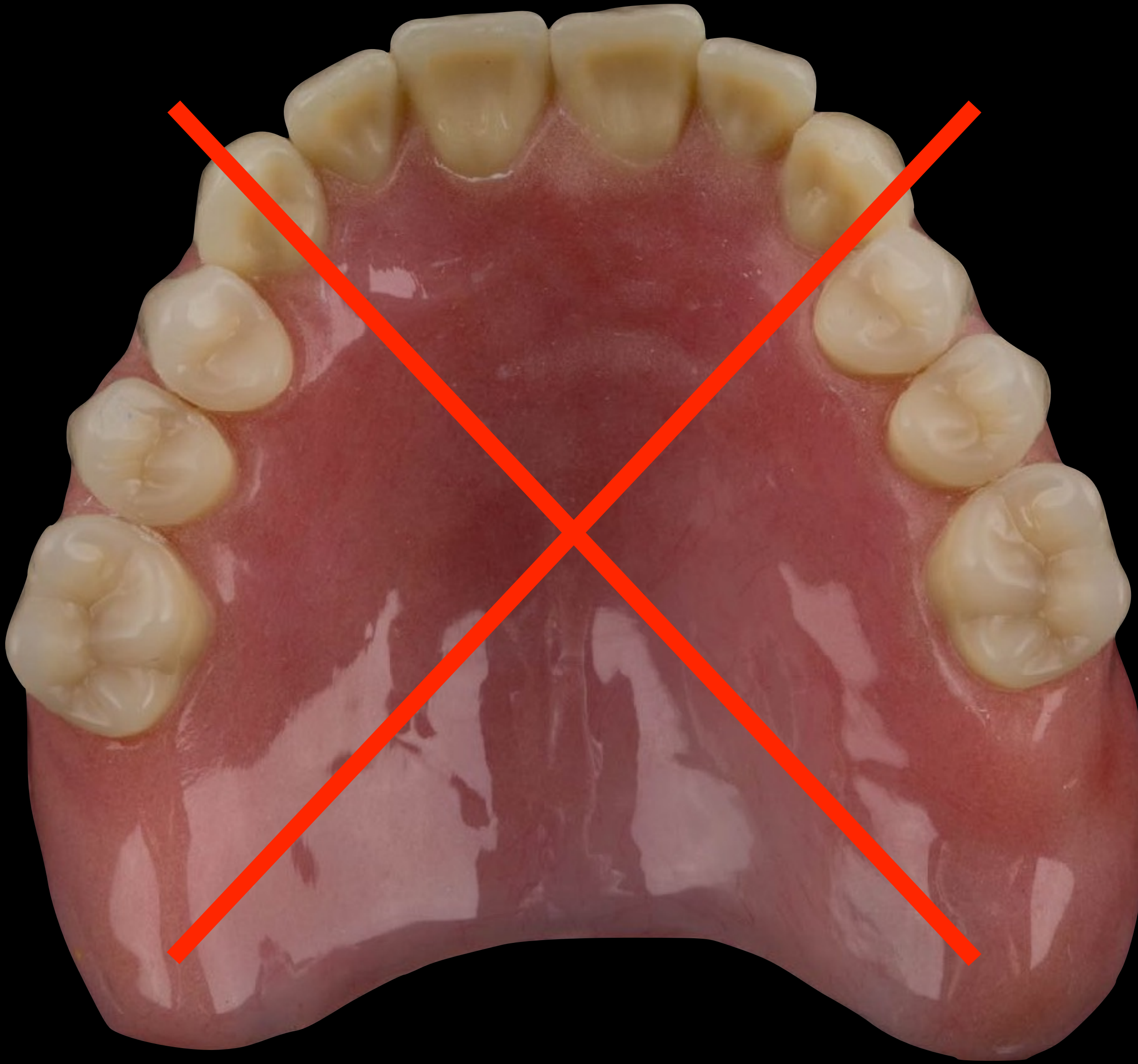



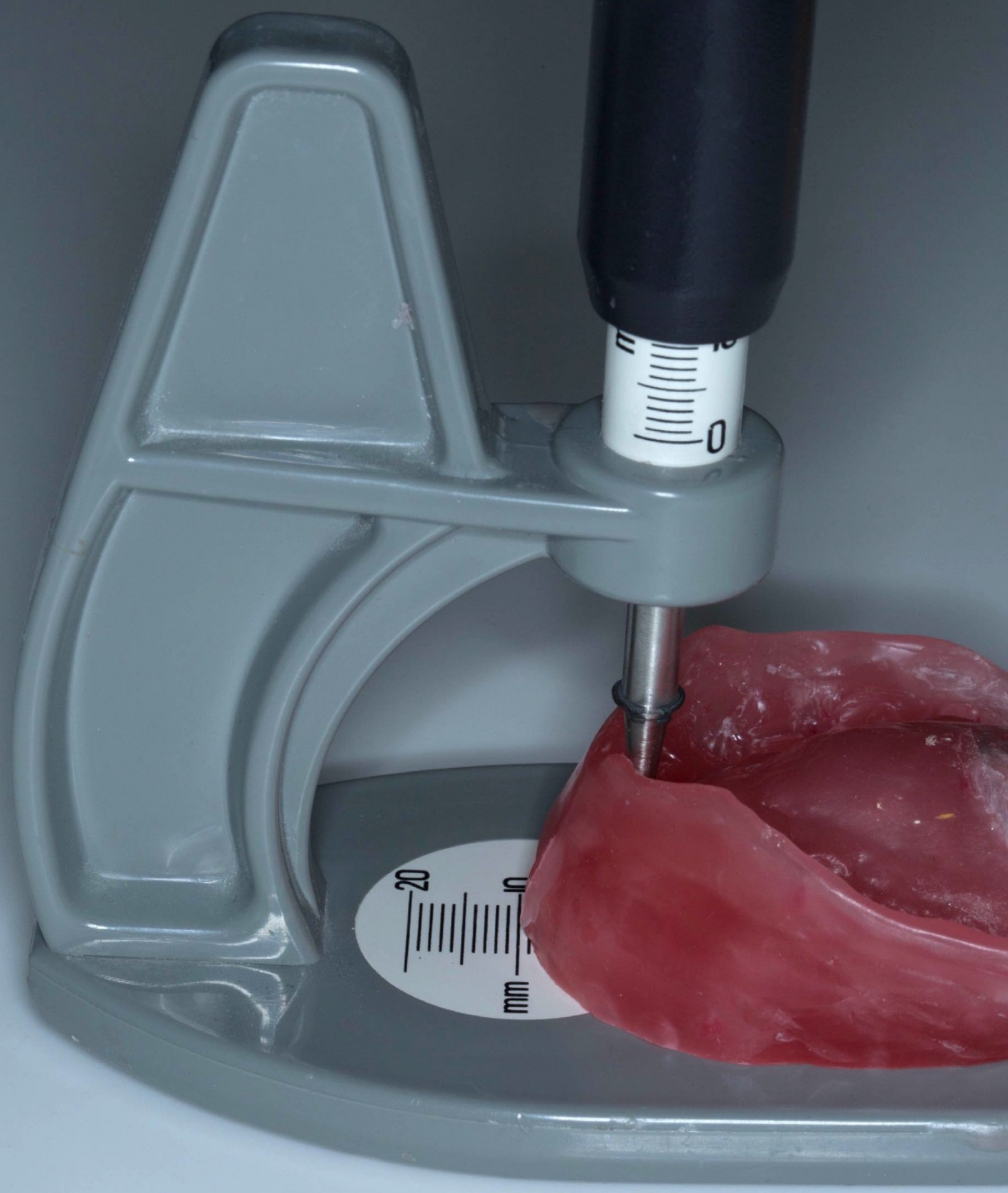



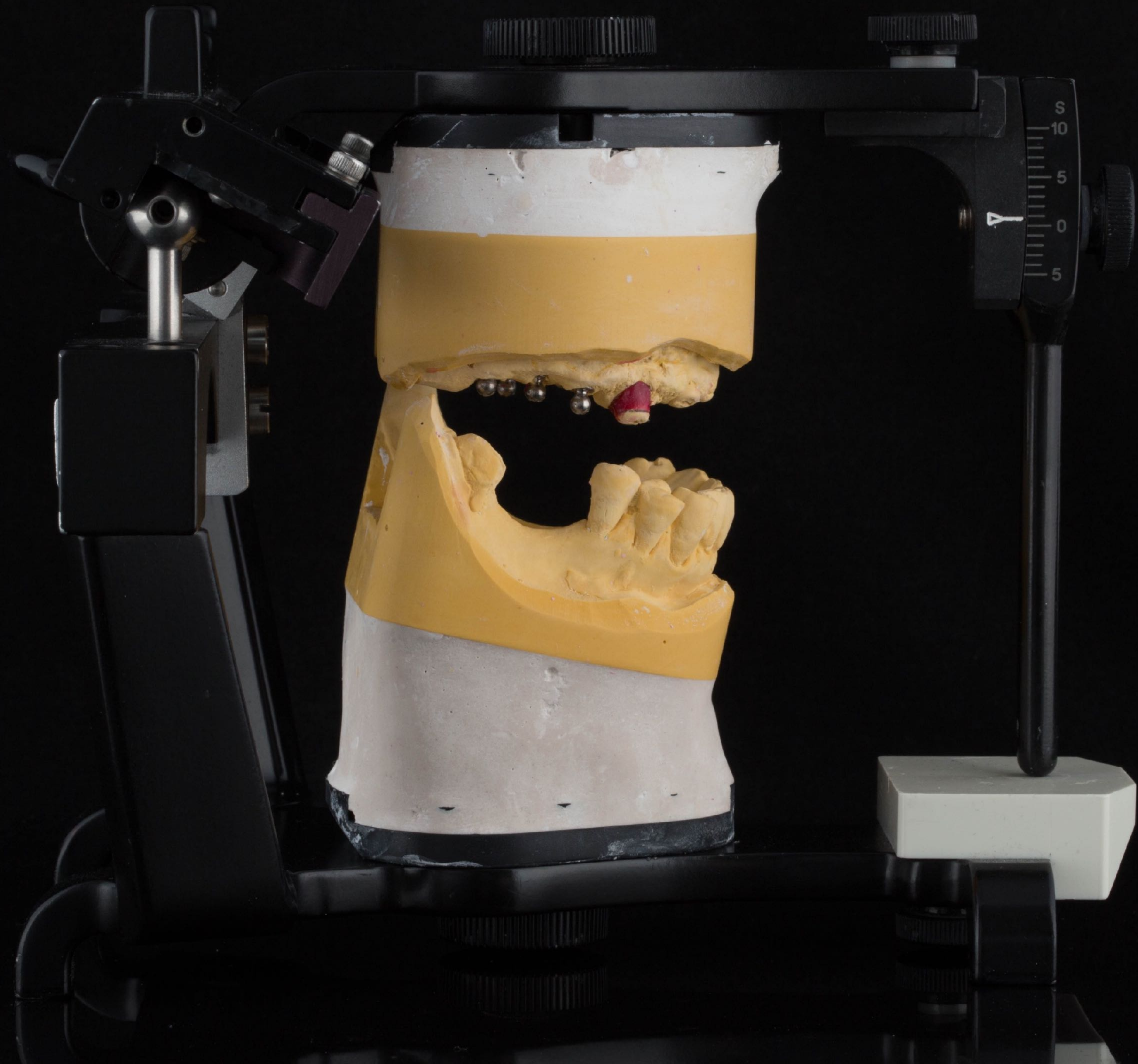

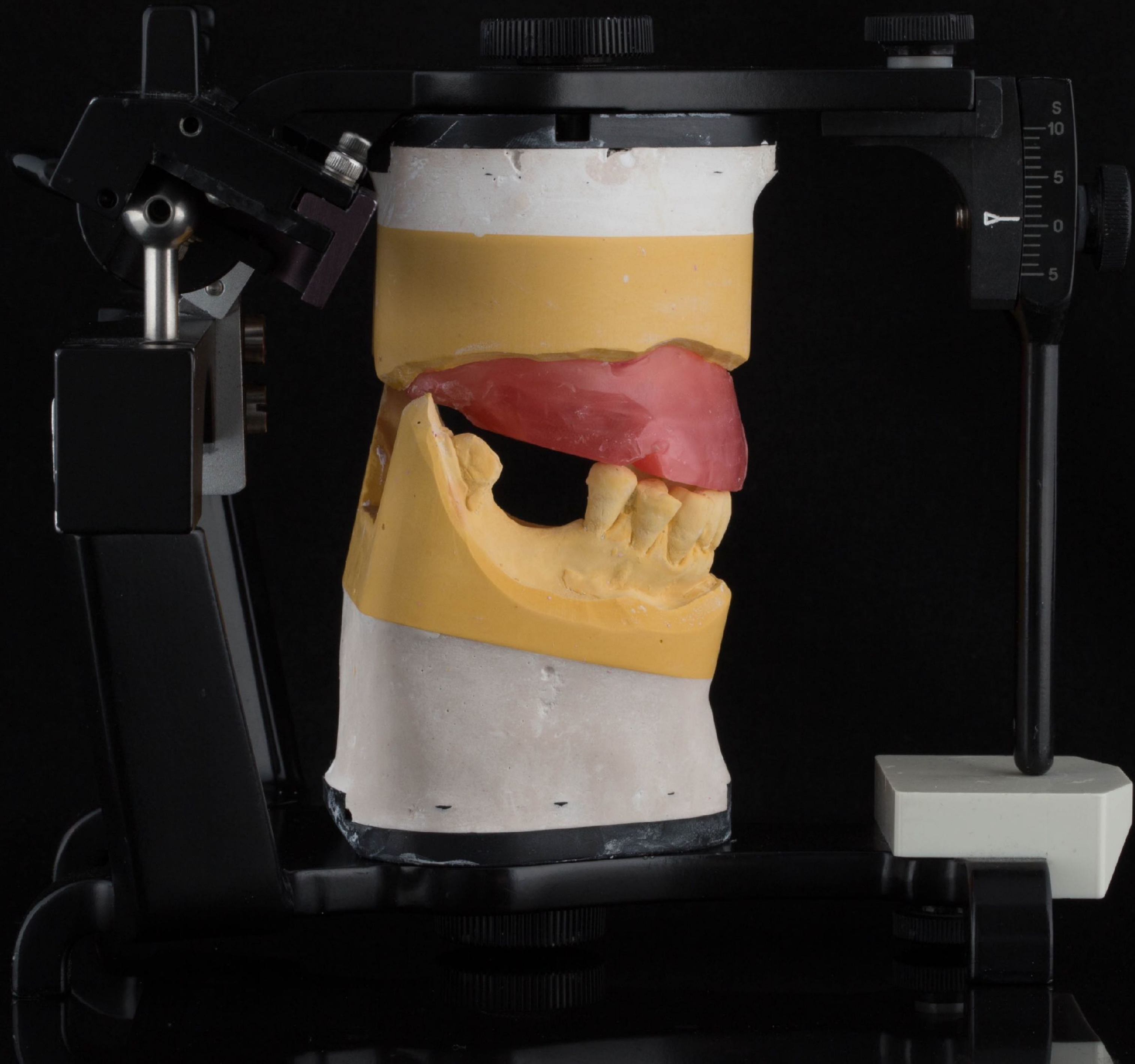





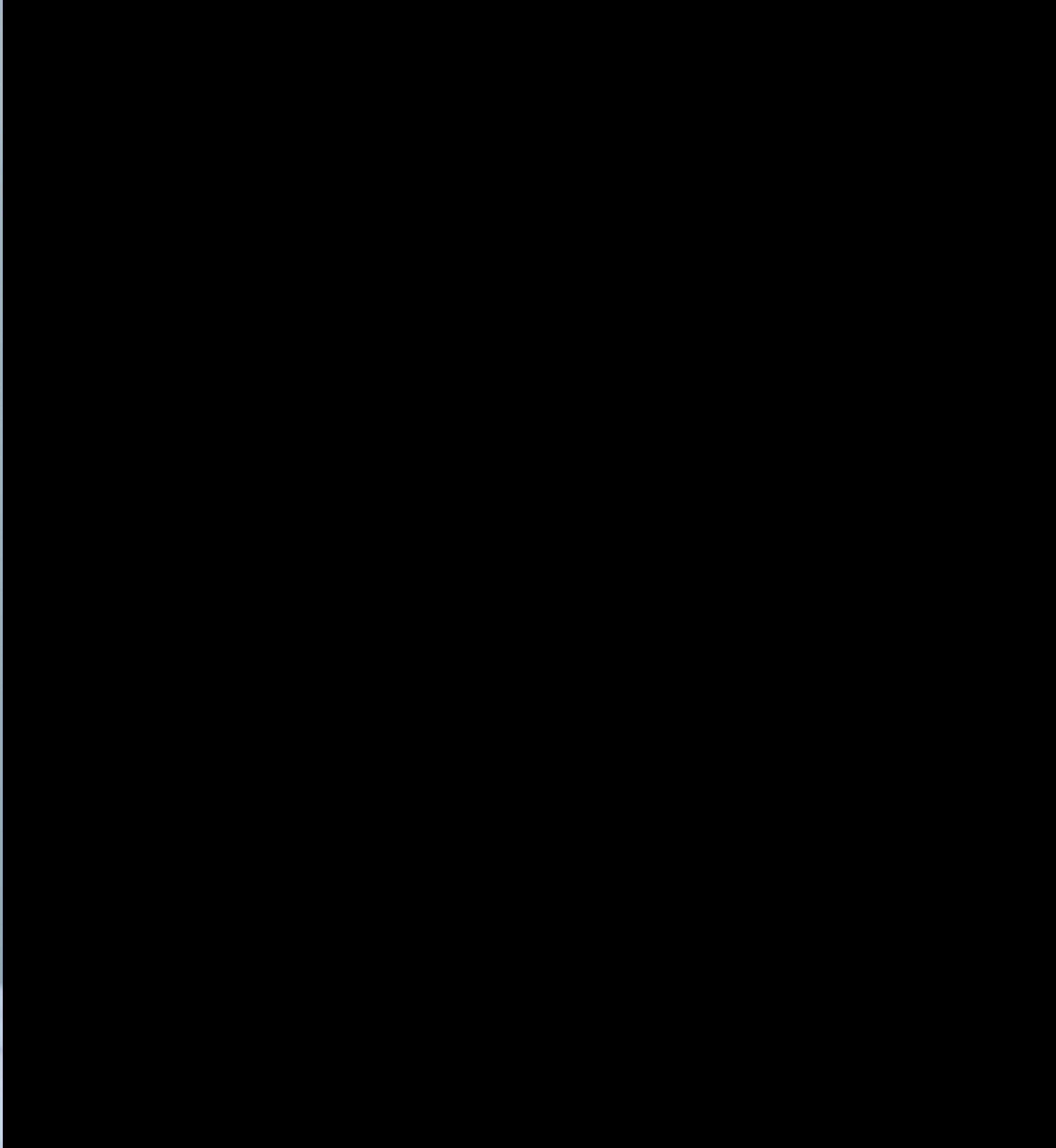

























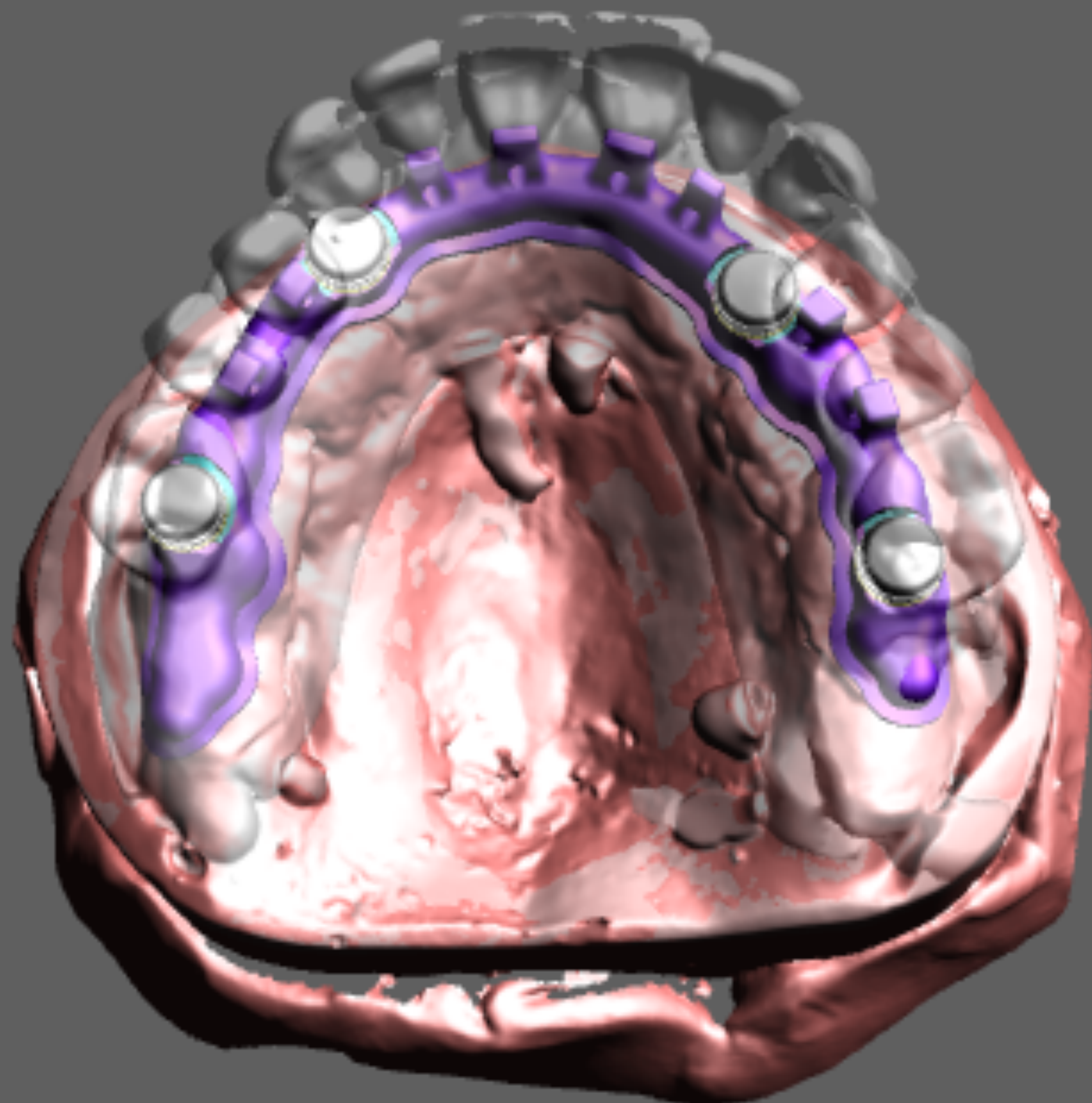



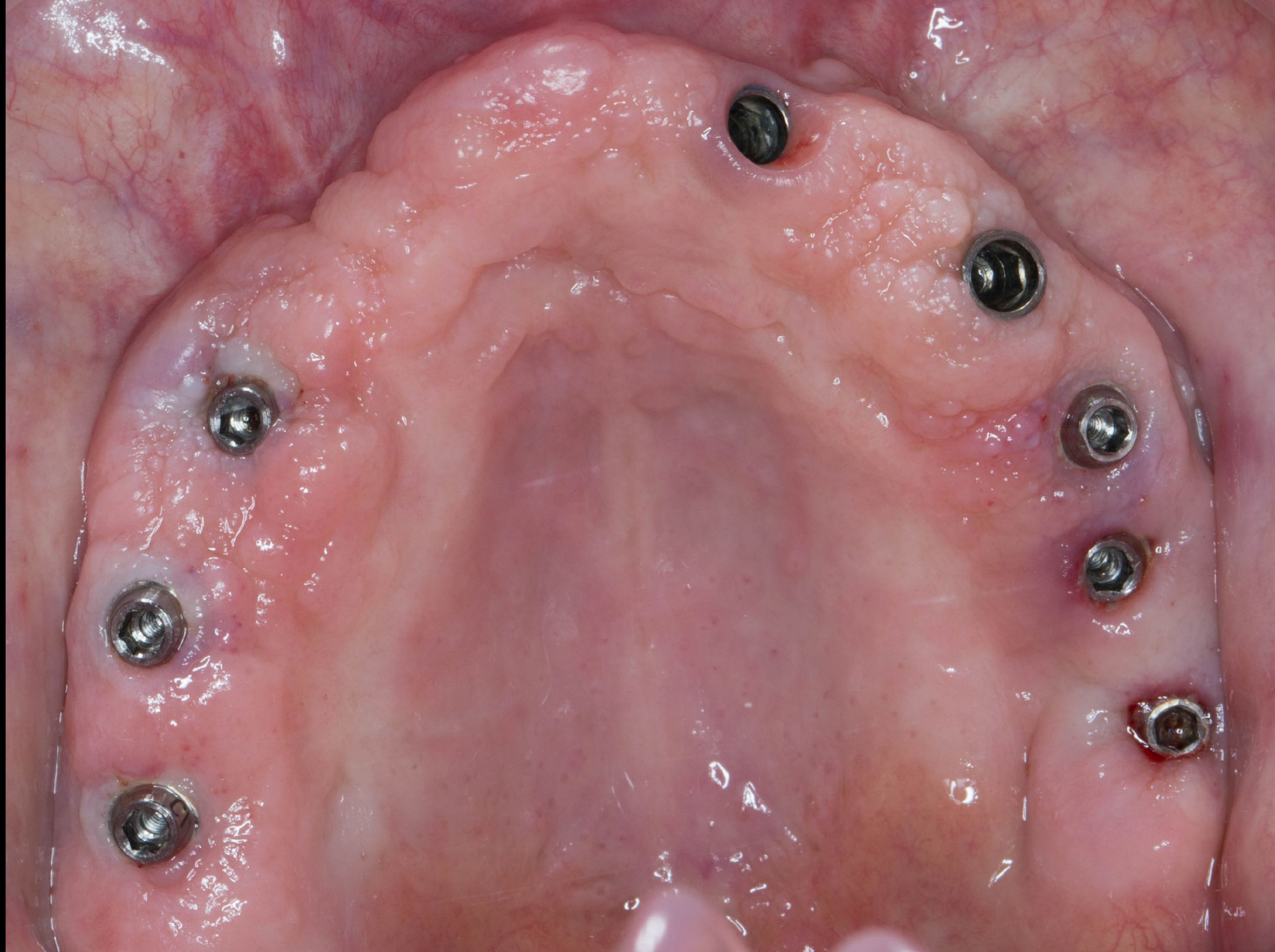



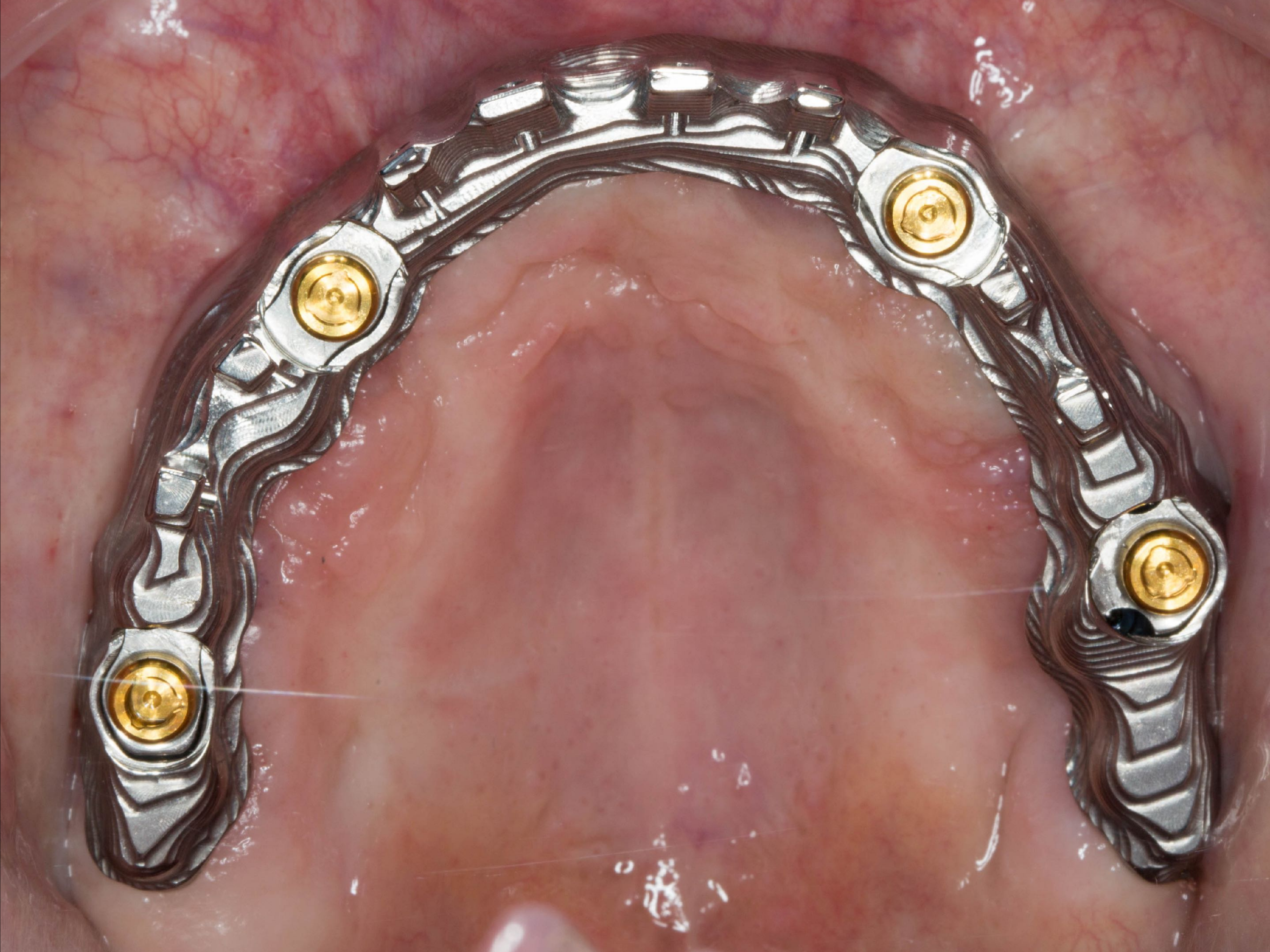





















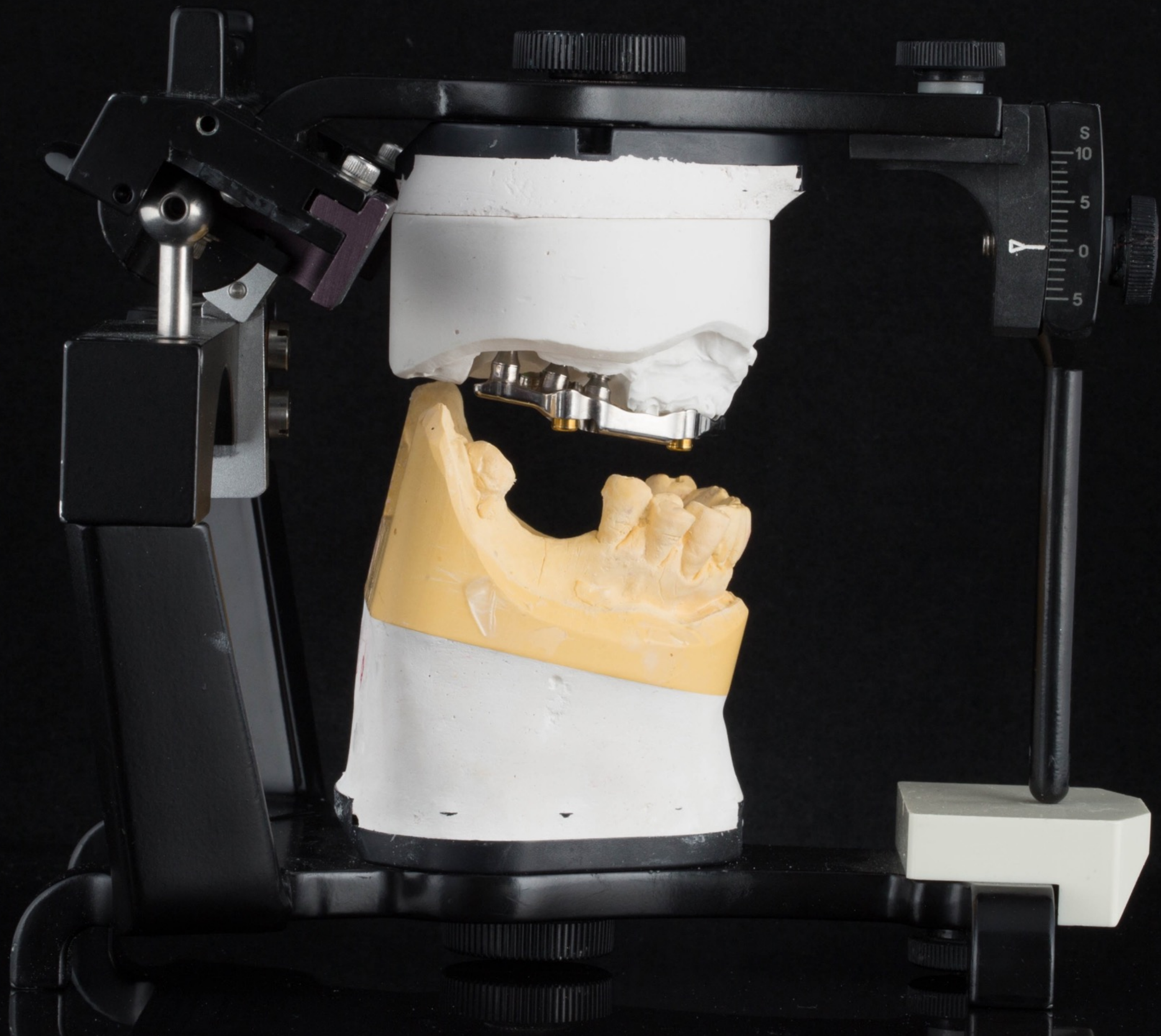

















4 years later











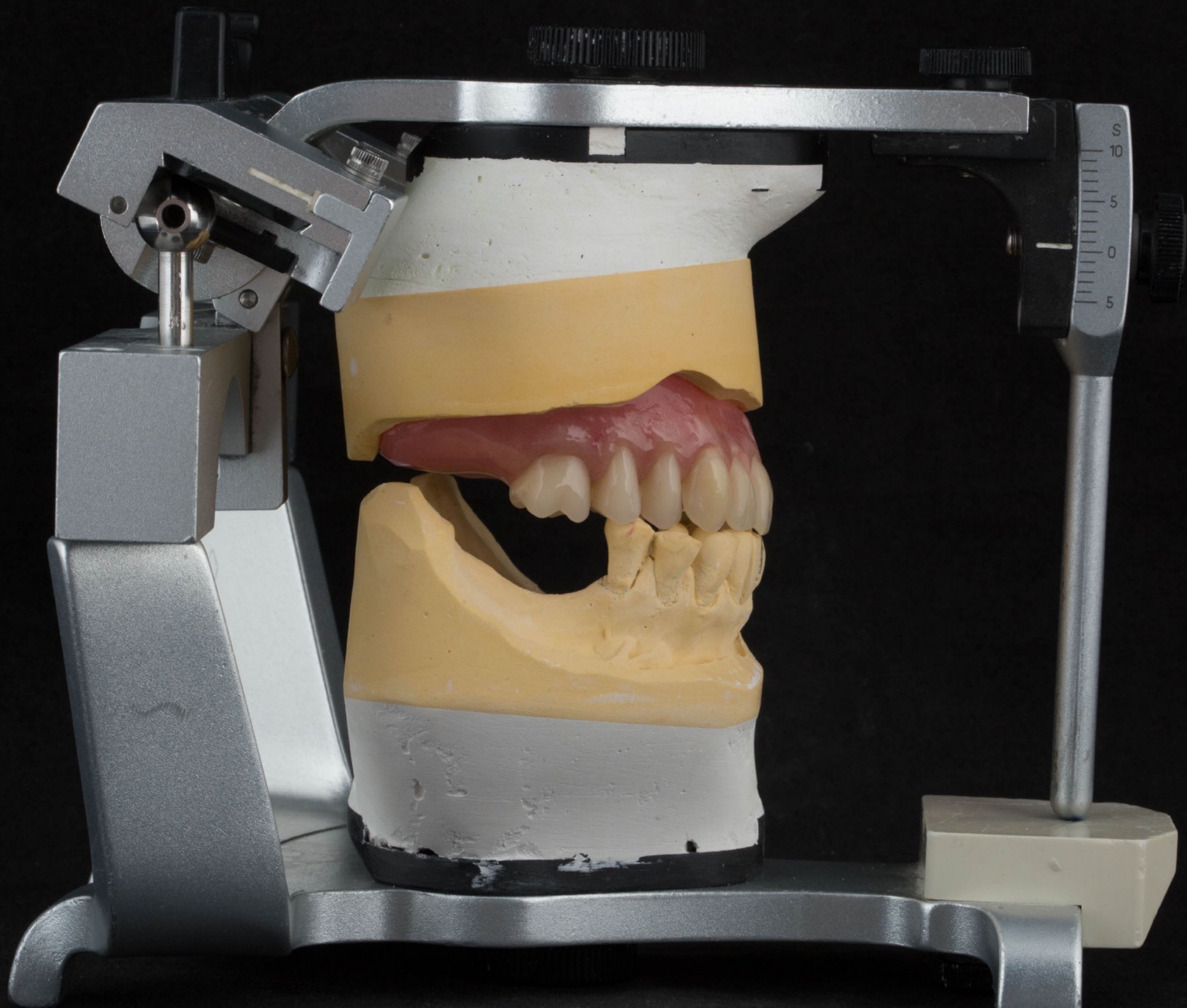

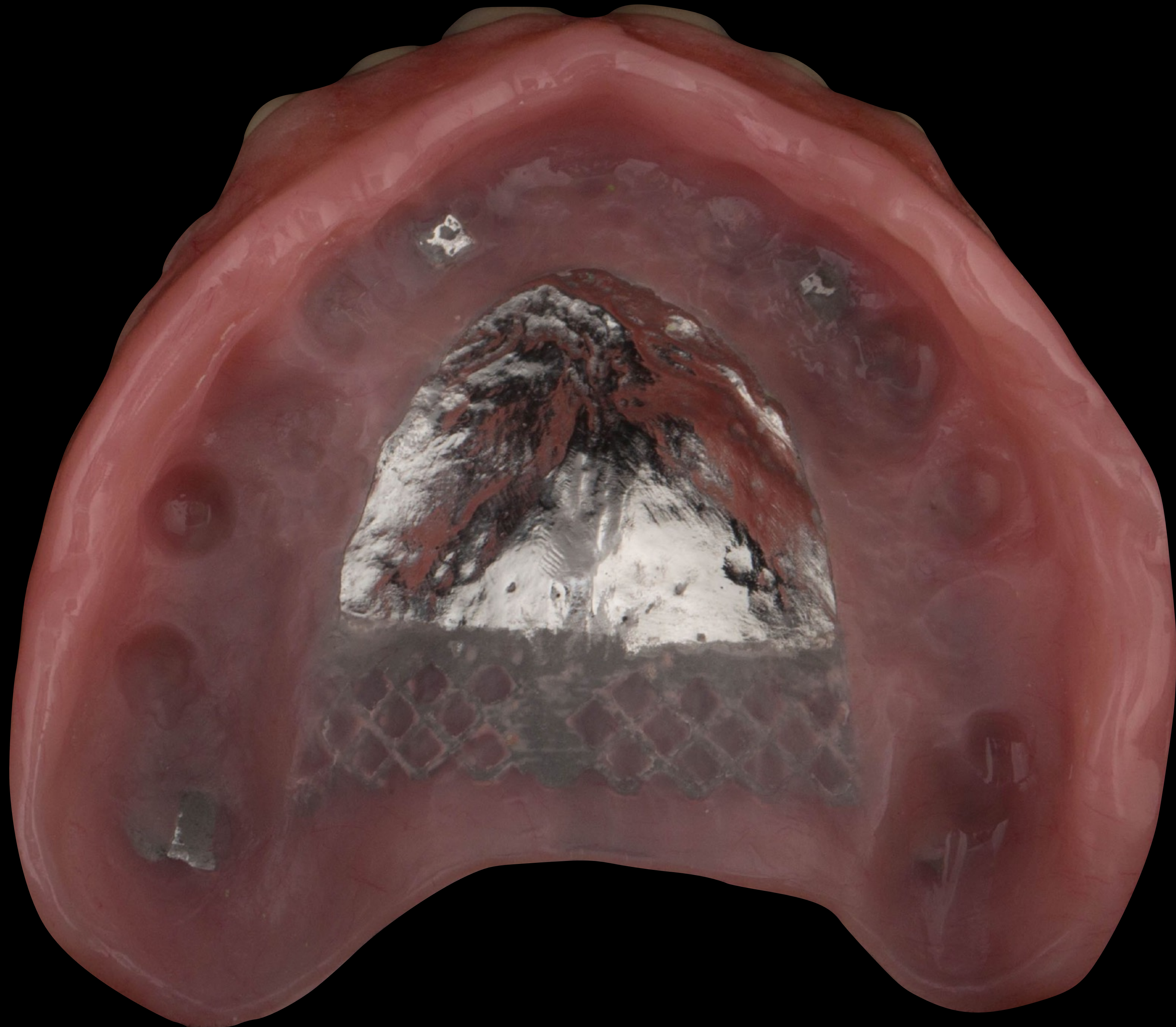



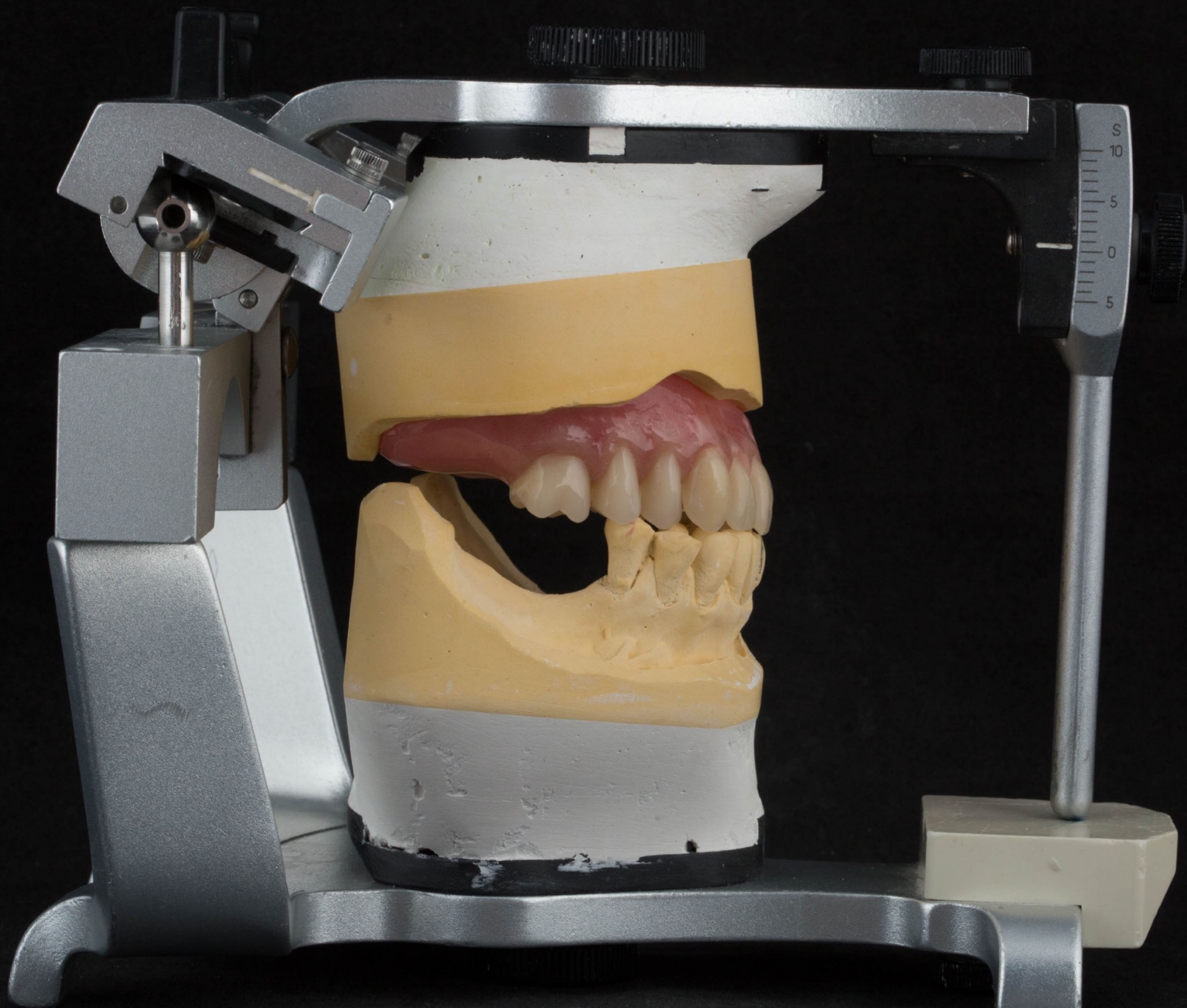







Peter







“I’m back”



326 denture patients

1 failure - refunded

None requested implants

99.7% success rate



Pecking order

1. Patient (the boss, captain of the ship)
2. Nurse (patient's advocate/supporter)
3. Clinician – Dental Technician unit
4. Patient's family/friend re appearance



Thank you!



courses www.finlaysutton.co.uk

FINLAY SUTTON

REMOVABLE PROSTHODONTICS EDUCATION

