

FINLAY SUTTON

REMOVABLE PROSTHODONTICS EDUCATION

Implant Supported Over-Dentures

A ONE DAY MASTERCLASS
Thursday 26th June 2025

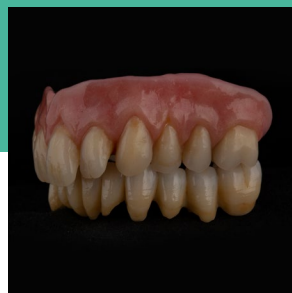
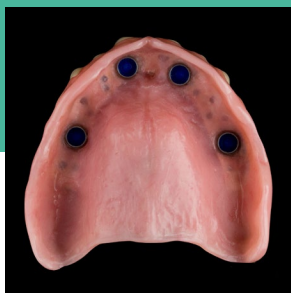
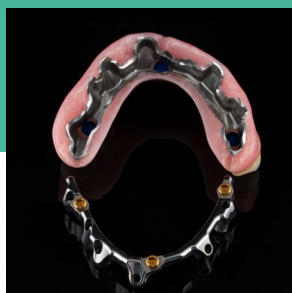

**Lectures and live demonstration on a patient
by Finlay Sutton**

Suitable for Dentists, CDTs & Dental Technicians

education@finlaysutton.co.uk

Implant Supported Over-Dentures

A ONE DAY CLINICAL MASTERCLASS



Lectures and live demonstration on a patient by Finlay Sutton

I want to share with you the techniques and methods Rowan Garstang (my dental technician) and I use to achieve predictable results with implant supported complete dentures and partial dentures. This will be a distillation of 20 years experience working together providing these restorations. We have made many mistakes and learned many lessons with these types of restorations and I want to share our solutions with you. I will present the steps involved in planning, implant positioning (not including the surgical placement of implants), attachments we use, impression making, occlusal registration, tooth positioning for optimum aesthetics and internal strengthening of the prostheses. I will also discuss my approach to consent and the importance of managing our patients' expectations with these types of restoration.



This day is aimed at dentists and clinical dental technicians and dental technicians involving a live patient demonstration and lectures abundantly illustrated with step-by-step photographs and videos of all procedures.

Dr Finlay Sutton

BDS, DGD (UK), MSc, MFDS RCS Ed,
MRD RCS Ed, PhD, FDS (Rest Dent) RCS Ed

Finlay is a Specialist in Prosthodontics based in the UK having specifically chosen to limit his clinical practice to the discipline of dentures. He loves providing comfortable and life-like dentures which profoundly improve a patient's quality of life.

Finlay particularly enjoys teaching dental professionals how to provide state of the art dentures. As well as demonstrating the techniques in producing optimal functioning and natural looking dentures another important aim is to ignite enthusiasm for removable prosthodontics proving that dentures are a valid treatment modality even in the age of dental implants.

Finlay qualified as a dentist in 1993 and spent 6 years in general dental practice. During this time he found denture provision (and prosthodontics in general) unpredictable and as a result very stressful. This led him to leave general practice and gain a further 6 years formal training in prosthodontics and restorative dentistry at Manchester and Liverpool dental hospitals prior to starting his specialist referral practice in 2007.

Finlay now concentrates his professional life within three areas of removable prosthodontics, namely;

1. clinical provision of dentures for patients,
2. training/lecturing for dentists, clinical dental technicians and dental technicians,
3. research and development

Finlay loves spending the rest of his time with his family and friends. Additionally, he enjoys running, playing badminton, meditating and reading.

Aims, objectives and anticipated outcomes:

- How to use attachments such as Locators® in the best way.
- Making the dentures fit the implants and the supporting soft tissues properly
- Planning the optimum position of implants
- Optimising the aesthetics of dentures
- Making accurate impressions for Locators® and bar supported over dentures
- The use of metal reinforcement to strengthen the dentures
- To have happier patients with improved outcomes
- Better communication with your dental technician.

Implant Supported Over-Dentures

With 7 hours verifiable CPD

Places are limited, so reserve your place(s) today.

E-mail: education@finlaysutton.co.uk

Registration: <https://finlaydenture.mysamcart.com/checkout/implant-overdenture-course-friday-26-june-2025>

Course Details:

Programme:

8.30-9.00	Registration and refreshments
9.00 – 11.15	Examination, diagnosis and treatment planning, implant positioning impression making, occlusal registration using rims for optimum aesthetics and gothic arch tracing
11.15 – 11.30	Coffee Break
11.30 – 13.00	Patient demonstration of impression making, registration and gothic arch tracing
13.00 – 14.00	Lunch
14.00 – 15.00	Trial insertion of prototype denture, optimising aesthetics and gaining patient acceptance
15.00 – 15.15	Coffee Break
15.15 – 17.00	Fitting of the dentures, review, maintenance and case presentations.

Booking:

Date:

Thursday 26th June 2025

Course Fee:

£1,385.00 per person.

Fee includes refreshments & buffet lunch

Venue:

Garstang Dental Referral Practice,
Weind House, Park Hill Rd, Garstang,
Preston PR3 1EL

Payment Methods:

BACS Garstang DRP Ltd. NatWest Bank
Account: Account number: 28734998
Sort code: 01-03-33

International Payments:

NatWest Bank/Sort Code: 010333
Account Number: 28734998.
IBAN: GB81NWBK01033328734998
BIC: NWBKGB2L

Online Payments: <https://finlaydenture.mysamcart.com/checkout/implant-overdenture-course-friday-26-june-2025>